

2016 **JUNE.**

WELCOME TO THIS MONTHS SEARCH

Answer to the MAY Question. "Shakespeare's Love's Labour's lost"

1. Red damselfly.
2. Long nose bee fly.
3. Great crested newt
4. Yellow archangel.
5. Blue damselfly.
6. Alpine strawberry.
7. Wood speedwell.
8. "Goat willow "Catkin?"
9. Guilder rose.

June question Where did the word "Butterfly", believed to originate from?

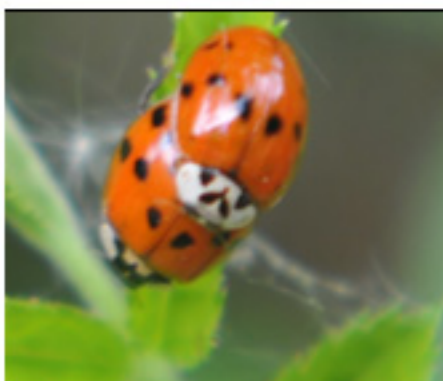

Odd ladybird 31<sup>st</sup> May



1

*Pyrrhosoma nymphula.*



2

*Bombylius major.*



3

*Triturus cristatus*



4

*Lamium galeobdolon,*



5

*Enallagma cyathigerum*



6

*Fragaria vesca,*



7

*Veronica. montana,*



8



9

*Viburnum opulus*

Good walking in "most "area's although drying out well ,some mud still , main path through east facing gate and path to hide /beyond good, some side paths off these negotiable with stout footwear, though recent rain may make banks and inclines slippery - Look out for the Brimstone butterfly and others —munjac ---Ladybirds. Do not forget to keep items of value out of sight when you leave your vehicles, as opportunist thieves visit this car park ENJOY YOUR VISIT please use the bins provided should they be full try to take your litter/ other home , thank you.